



transport
 Department:
 Transport
 Province of KwaZulu-Natal

COST CENTRE: Eshowe
 CLOSING DATE: 28-Feb-17
 CLOSING TIME: 11h00

REF NO: C281/2791/S/1/2017 T

DESCRIPTION: Re-gravelling and Betterment of P511

LIST OF OFFERS RECEIVED

SCM RESPONSIBILITY TO ENSURE THIS FORM FILLED COMPLETELY										Technical		
NO.	NAME OF SUPPLIER	TENDER AMOUNT as indicated in Price page/ Form of offer	SARS TAX CLEARANCE CERTIFICATE YES/NO/	VAT VENDOR YES/NO	TAX CLEARANCE STATUS	B-BBEE SCORECARD*		KEY PERSONNEL CURRICULUM VITAE Submitted YES/NO	ADDENDUM FOR UNDUPLY LOW TENDER PRICE	ADDENDUM SIGNED SITE CLARIFICATION MINUTES		
						Submitted YES/NO/ CERTIFIED	B-BBEE Level					
1	Qwebeka Plant Hire cc	R 1,355,072.22	N/A	YES	NON COMPLIANT	YES	2	YES	N/A	N/A		
2	SMB Group (Pty) Ltd	R 958,930.39	N/A	NO	NON COMPLIANT	YES	1	YES	N/A	N/A		
3	Zamaso Construction	R 1,191,355.79	N/A	YES	COMPLIANT	YES	1	YES	N/A	N/A		
4	Soqoba Trading	R 1,152,390.75	N/A	NO	NON COMPLIANT	YES	3	YES	N/A	N/A		
5	Anelisuhandu Construction and Trading	R 1,034,703.96	N/A	YES	NON COMPLIANT	YES	1	YES	N/A	N/A		
6	Liyole Civils	R 998,153.10	N/A	NO	NON COMPLIANT	YES	1	-	N/A	N/A		
7	Mqhelewethu Trading & Project	R 1,875,645.37	N/A	YES	NON COMPLIANT	YES	3	YES	N/A	N/A		
8	Okwethusonke Investments	R 839,333.25	N/A	NO	NON COMPLIANT	YES	1	YES	N/A	N/A		
9	Mhlonipheni General Trading	R 991,052.26	N/A	YES	NON COMPLIANT	YES	1	YES	N/A	N/A		
10	Comtem Farming	R 986,632.08	N/A	NO	COMPLIANT	YES	1	YES	N/A	N/A		

*verification still to be undertaken

COMPLETED BY: (SCM Official)

Name:	Nondumiso W
Surname:	Nqalibuko
Signature:	<i>[Signature]</i>
Date:	28/02/17

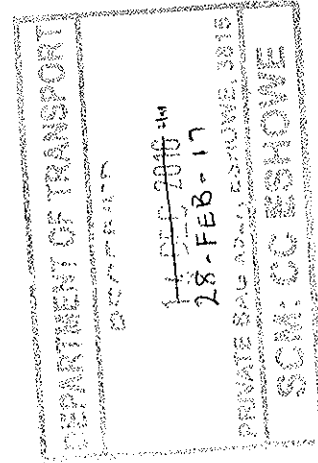

WITNESSED BY:

[Signature]
 SIBUYHLANHLA NOLWANE
 SUPER CONSULTANT

28-02-17

[Signature]



transport
 Department:
 Transport
 Province of KwaZulu-Natal

COST CENTRE: Eshowe
 CLOSING DATE: 28-Feb-17
 CLOSING TIME: 11h00

REF NO: C281/2791/S/1/2017 T
 DESCRIPTION: Re-gravelling and Betterment of P511

LIST OF OFFERS RECEIVED
 SCM RESPONSIBILITY TO ENSURE THIS FORM FILLED COMPLETELY

NO.	NAME OF SUPPLIER	TENDER AMOUNT as indicated in Price page/ Form of offer	SARS TAX CLEARANCE CERTIFICATE YES/NO/	VAT VENDOR YES/NO	TAX CLEARANCE STATUS	B-BBEE SCORECARD*		KEY PERSONNEL CURRICULUM VITAE Submitted YES/NO	Technical	
						Submitted YES/NO/ CERTIFIED	B-BBEE Level		ADDENDUM FOR UNDULY LOW TENDER PRICE	ADDENDUM SIGNED SITE CLARIFICATION MINUTES
11	VELENKOSINI CONSTRUCTION	R 1,719,366.24	N/A	YES	NON COMPLIANT	YES	1	YES	N/A	N/A
12	NGOBESE CONSTRUCTION	R 1,500,378.00	N/A	YES	NON COMPLIANT	YES	1	YES	N/A	N/A
13	LAKE TETE TRADING	R 1,325,687.07	N/A	NO	NON COMPLIANT	YES	1	YES	N/A	N/A
14	KAMAKHETHA TRADING ENTERPRISE	R 1,112,168.09	N/A	NO	NON COMPLIANT	YES	1	YES	N/A	N/A
15	QV BIYELA CONSTRUCTION	R 1,466,535.07	N/A	YES	NON COMPLIANT	YES	1	YES	N/A	N/A
16	ZILAMKHONTO BUSINESS ENTERPRISE	R 1,592,697.08	N/A	YES	COMPLIANT	YES	1	YES	N/A	N/A
17	SENALA TRADING	R 1,659,737.10	N/A	NO	COMPLIANT	-	-	YES	N/A	N/A
18	EMALINI ENTERPRISE 17	R 1,519,210.30	N/A	NO	COMPLIANT	YES	1	YES	N/A	N/A
19	ZALOPATH PTY LTD	R 1,819,100.37	N/A	YES	NON COMPLIANT	YES	1	YES	N/A	N/A
20	MASHOMBELA'S CONSTRUCTION	R 1,139,798.96	N/A	YES	NON COMPLIANT	YES	1	YES	N/A	N/A

*verification still to be undertaken

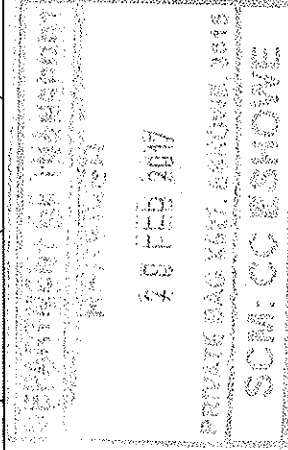

COMPLETED BY: (SCM, Official)

Name: Nondumiso M
 Surname: Mgibulo
 Signature: [Signature]
 Date: 28/02/17

WITNESSED by:

SINENTLANHLA NAWANE
 SUPPORT CONSULTANT
 28.02.17
 [Signature]

OFFICIAL OPENING REGISTER
 BID/TENDER/QUOTATION



transport

Department:
 Transport
 Province of KwaZulu-Natal

COST CENTRE: Eshowe
 CLOSING DATE: 28-Feb-17
 CLOSING TIME: 11h00

REF NO: C281/2791/S/1/2017 T
 DESCRIPTION: Re-gravelling and Betterment of P511

LIST OF OFFERS RECEIVED

NO.	NAME OF SUPPLIER	TENDER AMOUNT as indicated in Price page/ Form of offer	SARS TAX CLEARANCE CERTIFICATE YES/NO/	VAT VENDOR YES/NO	TAX CLEARANCE STATUS	B-BBEE SCORECARD*		KEY PERSONNEL CURRICULUM VITAE Submitted YES/NO	Technical	
						Submitted YES/NO/ CERTIFIED	B-BBEE Level		ADDENDUM FOR UNDULY LOW TENDER PRICE	ADDENDUM SIGNED SITE CLARIFICATION MINUTES
21	NDUMEZI TRADING ENTERPRISE	R 1,714,430.00	N/A	NO	COMPLIANT	YES	1	YES	N/A	N/A
22	S4H CIVILS	R 1,129,736.00	N/A	NO	COMPLIANT	YES	1	YES	N/A	N/A
23	J4 GIHOVIA CONSTRUCTION	R 1,570,391.56	N/A	YES	NON COMPLIANT	YES	1	YES	N/A	N/A
24	TMTN INVESTMENTS PTY LTD	R 1,121,265.08	N/A	NO	COMPLIANT	YES	1	YES	N/A	N/A
25	FOUR MAN TRADING & GENERAL SERVICES	R 1,322,895.67	N/A	YES	NON COMPLIANT	YES	1	YES	N/A	N/A
26	NONGALAZA MULTI PROJECTS	R 1,301,118.00	N/A	YES	COMPLIANT	YES	1	YES	N/A	N/A
27	ARUM TRANSPORT	R 1,896,186.85	N/A	YES	COMPLIANT	YES	1	YES	N/A	N/A
28	ZWILE FENCING & BUILDING CONSTRUCTION	R 1,122,885.75	N/A	NO	NON COMPLIANT	YES	1	YES	N/A	N/A
29	UMKHANYAKUDE CONSTRUCTION CC	R 1,479,945.66	N/A	NO	NON COMPLIANT	YES	1	YES	N/A	N/A
30	IBAMBEPHANSI TRADING ENTERPRISE CC	R 1,138,149.07	N/A	NO	NON COMPLIANT	YES	1	YES	N/A	N/A

SCM RESPONSIBILITY TO ENSURE THIS FORM FILLED COMPLETELY

*verification still to be undertaken

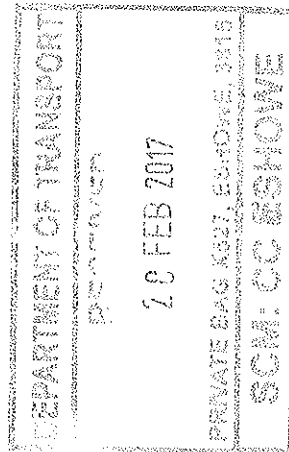

COMPLETED BY: (SCM Official)

Name: Nondumiso W
 Surname: Mlotibuko
 Signature: [Handwritten Signature]
 Date: 28/02/17

WITNESSED BY:

JINENHLAHLA NOLUANE
 SUPPORT CONSULTANT
 28.02.17
 [Handwritten Signature]



transport
 Department:
 Transport
 Province of KwaZulu-Natal

COST CENTRE: Eshowe
 CLOSING DATE: 28-Feb-17
 CLOSING TIME: 11h00

REF NO: C281/2791/S/1/2017 T

DESCRIPTION: Re-gravelling and Betterment of P511

LIST OF OFFERS RECEIVED

SCM RESPONSIBILITY TO ENSURE THIS FORM FILLED COMPLETELY										Technical		
NO.	NAME OF SUPPLIER	TENDER AMOUNT as indicated in Price page/ Form of offer	SARS TAX CLEARANCE CERTIFICATE YES/NO/	VAT VENDOR YES/NO	TAX CLEARANCE STATUS	B-BBEE SCORECARD*		KEY PERSONNEL CURRICULUM VITAE Submitted	ADDENDUM FOR UNDULY LOW TENDER PRICE	ADDENDUM SIGNED SITE CLARIFICATION MINUTES		
						Submitted YES/NO/ CERTIFIED	B-BBEE Level					
31	STARFAIR 213 CC	R 961,592.00	N/A	YES	NON COMPLIANT	YES	1	YES	N/A	N/A		
32	SINETHEMBA-AFRICA CONTRACTORS 27	R 1,241,936.57	N/A	YES	NON COMPLIANT	YES	1	YES	N/A	N/A		
33	SINETHEMBA-AFRICA CONTRACTORS 15	R 1,234,742.00	N/A	YES	NON COMPLIANT	YES	1	YES	N/A	N/A		
34	IKHAYA-LAMI PROJECTS	R 1,060,671.28	N/A	YES	NON COMPLIANT	YES	1	YES	N/A	N/A		
35	THOBELANOQAKADI CONSTRUCTION	R 1,679,724.96	N/A	NO	COMPLIANT	YES	1	YES	N/A	N/A		
36	AMAGATSHA CONSTRUCTION	R 1,337,360.45	N/A	YES	NON COMPLIANT	YES	1	YES	N/A	N/A		
37	ULUSHA TRADING	R 1,232,091.97	N/A	NO	NON COMPLIANT	YES	1	YES	N/A	N/A		
38	IVOVO TRADING SERVICES	R 863,037.00	N/A	YES	NON COMPLIANT	YES	1	YES	N/A	N/A		
39	KWAROKWERG TRADING	R 1,306,083.45	N/A	NO	COMPLIANT	YES	1	YES	N/A	N/A		
40	TOUCHLINE CONSTRUCTION	R 1,306,762.58	N/A	YES	COMPLIANT	YES	1	YES	N/A	N/A		

*verification still to be undertaken

COMPLETED BY: (SCM Official)

Name:	Nobuhle W
Surname:	Mzibuko
Signature:	
Date:	28/02/17

WITNESSED by:

SINETHLANHLA NOLUANE

SUPPORT CONSULTANT
 28.02.17

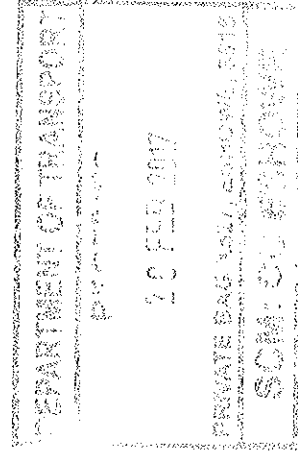



COST CENTRE: Eshowe
 CLOSING DATE: 28-Feb-17
 CLOSING TIME: 11h00

REF NO: C281/2791/S/1/2017 T
 DESCRIPTION: Re-gravelling and Betterment of P511

LIST OF OFFERS RECEIVED

NO.	NAME OF SUPPLIER	SCM RESPONSIBILITY TO ENSURE THIS FORM FILLED COMPLETELY				Technical				
		TENDER AMOUNT as indicated in Price page/ Form of offer	SARS TAX CLEARANCE CERTIFICATE YES/NO/	VAT VENDOR YES/NO	TAX CLEARANCE STATUS	B-BBEE SCORECARD* Submitted YES/NO/ CERTIFIED	B-BBEE Level	KEY PERSONNEL CURRICULUM VITAE Submitted	ADDENDUM FOR UNDUPLY LOW TENDER PRICE	ADDENDUM SIGNED SITE CLARIFICATION MINUTES
41	NTHUTHUKO PROJECT CC	R 1,594,301.24	N/A	YES	COMPLIANT	YES	1	YES	N/A	N/A
42	LINDELO CONSTRUCTION	R 1,398,078.65	N/A	YES	COMPLIANT	YES	3	YES	N/A	N/A
43	NDUTHI PROJECTS	R 994,641.17	N/A	YES	NON COMPLIANT	YES	1	YES	N/A	N/A
44	FIKSTHALI PROJECT & SERVICES	R 1,354,351.28	N/A	YES	NON COMPLIANT	YES	1	YES	N/A	N/A
45	DZM INVESTMENTS	R 1,389,902.31	N/A	YES	COMPLIANT	YES	1	YES	N/A	N/A
46	CAPSTAN TRADING 394	R 1,111,048.26	N/A	YES	NON COMPLIANT	YES	1	YES	N/A	N/A
47	MALEH DEVELOPMENT	R 1,286,514.90	N/A	YES	NON COMPLIANT	YES	3	YES	N/A	N/A
48	POPANI AND MSESHI CONSTRUCTION	R 1,445,755.75	N/A	YES	COMPLIANT	YES	1	YES	N/A	N/A
49	KWAZULU BULK LOGISTICS	R 1,567,366.16	N/A	YES	NON COMPLIANT	YES	1	YES	N/A	N/A
50	SHAKTI PLANT & CIVILS	R 1,314,898.52	N/A	YES	COMPLIANT	YES	1	YES	N/A	N/A

*verification still to be undertaken

COMPLETED BY: (SCM Official)

Name: Ngandumulo W
 Surname: Mgozibutso
 Signature: [Signature]
 Date: 28/02/17

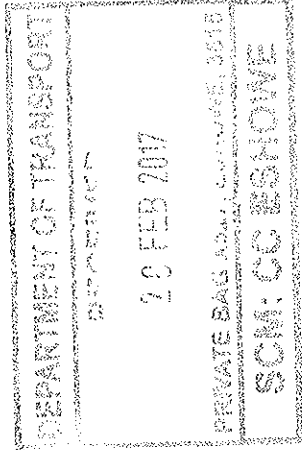

WITNESSED by:

JINETHANHLA NOLWE
 SUPPORT CONSULTANT
 28/02/17
 [Signature]



COST CENTRE: Eshowe
 CLOSING DATE: 28-Feb-17
 CLOSING TIME: 11h00

REF NO: C281/2791/S/1/2017 T
 DESCRIPTION: Re-gravelling and Betterment of P511

LIST OF OFFERS RECEIVED

SCM RESPONSIBILITY TO ENSURE THIS FORM FILLED COMPLETELY										Technical		
NO.	NAME OF SUPPLIER	TENDER AMOUNT as indicated in Price page/ Form of offer	SARS TAX CLEARANCE CERTIFICATE YES/NO/	VAT VENDOR YES/NO	TAX CLEARANCE STATUS	B-BBEE SCORECARD*		KEY PERSONNEL CURRICULUM VITAE Submitted	ADDENDUM FOR UNDULY LOW TENDER PRICE	ADDENDUM SIGNED SITE CLARIFICATION MINUTES		
						Submitted YES/NO/ CERTIFIED	B-BBEE Level					
51	MFANYANA CONSTRUCTION	R 1,372,789.00	N/A	YES	COMPLIANT	YES	1	YES	N/A	N/A		
52	LIFETIME PROJECT & TRADING	R 1,776,969.84	N/A	YES	COMPLIANT	YES	1	YES	N/A	N/A		
53	SIQINISEKA CATERING & TRADING	R 1,711,489.75	N/A	YES	NON COMPLIANT	YES	1	YES	N/A	N/A		
54	MKHENKANA TYRADE & SERVICES	R 1,599,580.80	N/A	YES	NON COMPLIANT	YES	1	YES	N/A	N/A		

*verification still to be undertaken

COMPLETED BY: (SCM Official)

Name: Mndumiso W
 Surname: Mkhobuza
 Signature: [Signature]
 Date: 28/02/17

WITNESSED by:

SINETHILANHLA NDOUMBE
 SUPPLY CONSULTANT
 28.02.17
 [Signature]

